DAILY PUBLIC LEDGER

MAYSVILLE REPUBLICAN.

WEEKLY REPUBLICAN—1867. DAILY PUBLIC LEDGER—1892.

MAYSVILLE, KY., THURSDAY, MARCH 17, 1904.

ONE COPY—ONE CENT.

PURE PESSIMISM.

Women go to cooking clubs,
And always hire a cook;
People go to reading clubs,
And never buy a book;
Women go to sewing clubs,
And never make a seam;
People join the writing clubs,
And never spoil a ream.

People go to golfing clubs,
And never find the tee;
People lead in boating clubs,
Who never see the sea;
People join athletic clubs,
And still their strength is weak;
People in debating clubs
Are seldom known to speak.

People in amusement clubs
Declare this life a bore;
Those in peace-procuring clubs
Are always out for gore;
Those who fill the singing clubs
Are destitute of song—
That's the look of all the clubs
To one who can't belong.

—*Judge.*

POSITIVELY

Copy for "changes" in advertisements MUST be sent in before 2 o'clock on the previous day.

☞If you have an item of news, please call up The Ledger, Telephone 33, and let us have it.

This is St. Patrick's Day in the morning.

☞Special low prices this week at Barkley's Assignee Sale.

Mr. John V. Dea and Mr. Jack McCarthy leave this morning for Peru, Ind., to work this season.

Mr. W. T. Hancock of Newport, who was ill for about three weeks, is able to walk about his room.

George Hext, son of William Hext, a former Maysville resident, died a day or so since at Mt. Adams, Cincinnati.

Miss Lillie May Beckett won the gold watch offered by the Modern Remedy Company during its stay at Mt. Carmel.

The M. C. Russell Co. is constructing a $500 shed on their Third street property a few doors above their business house.

Mr. Hugh McIlvaine, a Maysville Man who will be remembered by probably less than a dozen of Maysville's present citizens, is now a resident of Copley, Cal.

Mrs. Mary A. Roberson of Mayslick, mother of Sheriff J. R. Roberson, who has been sick for sometime, was so much worse yesterday that friends in this city hastened to her bedside.

Try a pound of my Blended Coffee at 20 cents per pound and get with each pound purchased $1 worth of Globe Stamps.

JAKE CABLISH, Cox Building.

Mrs. Dr. A. G. Browning of Limestone street is seriously ill. For a few hours yesterday her condition was very grave, so much so that hope of her rallying had almost fled. She is resting easier this morning.

☞To advertise our Granite Family Monuments we will each week for one month offer one at cost. This week we offer one for $100, cheap at $125. Come and see it.

MURRAY & THOMAS.

The Breathitt County Grand Jury indicted The Lexington Herald for criminal libel in publishing a statement that Beach Hargis, son of Judge James Hargis, had been arrested and lodged in Jail charged with drunkenness and disorderly conduct.

Editor Thomas H. Deming of The Warren (O.) Tribune has in last Sunday's Pittsburgh Dispatch an exhaustive summary of the celebrated Powers and Howard trials in this state. Mr. Deming is a son of Judge O. S. Deming, and a former resident of Mt. Olivet.

All candidates entitled to Degrees in the Redmen are requested to be at the Wigwam tonight not later than 8 o'clock. All Degrees will be conferred tonight. The team is requested to be on hand early. This is also first nomination night, and a full attendance of the membership is desired.

The following gentlemen from a distance were here last night attending the Elks doings: C. W. Edwards, M. R. Brittingham and C. W. Lang, Manchester. J. W. Cox, J. S. Carter, James Gardner, Charles Hammond, J. R. Pugh, Jr., George M. Thomas, Jr., C. L. Tannian and E. C. Rowland, Vanceburg. Hugh Foley, J. A. Weldon, R. Reynolds, Roy Yelton, Isaac Reynolds and Lotha A. Smith, Augusta.

☞We are offering some special bargains in Sterling Silver Knives, Forks, Spoons, Sugar Spoons, Butter Knives, Icecream Spoons and Forks, Salad and Oyster Forks, etc. Special attention given to watch, jewelry and clock repairing. We are prepared to match stones in rings or other jewelry of any kind.

MURPHY, the Jeweler.

Mrs. Frank Parker of East Second street has the grip.

Colonel Mike Brown was stopping around yesterday light as air and happy as a lark; it's a boy, and was born yesterday morning at 9 o'clock.

Captain Edward W. Fitzgerald was in the city last evening en route to Ashland. He will retire from the railroad service on the 25th of this month, after being with the C. and O. people for 13 years, first as detective then as claim adjuster. Whatever avocation Mr. Fitzgerald may select THE LEDGER wishes him success.

Now that spring is about due and housecleaning time is here, how would it do in the general renovation to paint the face of the "Goddess of Liberty Enlightning the World" that adorns the Market Street Esplanade? It would not be amiss to have the water turned on in order that the old lady might take an occasional bath, for she now has an awfni dirty and bedraggled appearance. It was erected as a fountain, then why not use it for the purpose it was intended?

HOW THEY GROW!

The Elks Took in a Class of Fifteen Members Last Night

There was doin's at the Maysville Elks Lodge last night.

Four new applications for membership were received,

And a class of fifteen was shown just how to wear the antlers.

The candidates were from Augusta, Vanceburg and Manchester, and as a matter of course all their Elk friends came along to insure them proper care and to return them safely to their wives and sweethearts.

The Lodge expects to be in its new Home in about three weeks, when it is hoped to have a class of twenty or more.

The Order is growing!

AFTER FIVE MONTHS

Child Coughed Up Cartridge Shell That Had Lodged in Throat

Some five months ago a four-year-old child of Rev. Mr. James, colored, of the county, swallowed an empty copper cartridge of the size of a 32 caliber revolver, lodging in the wind pipe.

The child was brought to the office of Dr. A. N. Ellis in this city, and that experienced surgeon and physician had charge of the case for several days endeavoring to expel or dislodge it.

The best that could be done under the circumstances—the parents were not willing for the child to undergo a surgical operation—was to relieve it of its suffering and cause it to breathe more freely; this it did.

The patient was taken home and its death looked for in a short space of time. Contrary to expectations it lingered on, coughing frequently and becoming emaciated and weak.

Some days ago it had a more severe coughing fit than usual, and while in one of these paroxisms dislodged the foreign substance and spit it out. The child is getting along nicely and soon will have recovered from the ill effects it underwent.

In many respects it is a wonderful case.

Latest News

It is thought the coal miners have voted against a strike.

Mrs. Winfield T. Durbin, wife of Governor Durbin of Indiana, is critically ill.

Mac Dowdy shot and instantly killed Henry Lowry near Memphis, Tenn., yesterday.

W. B. Young of Powhattan, O., is slowly bleeding to death from a bursted blood vessel caused from sneezing.

About 300 lithographers in Cincinnati are locked out on account of an agreement with the New York lithographers.

John Colle, a Big Four flagman at Anderson, Ind., had both eyes burned out by the explosion of a sulfuric acid tank yesterday while assisting in charging an electric bell battery at a street crossing.

At Houston, Tex., Frank Schorer, gunsmith, was killed yesterday morning by a pet dog discharging a Winchester, the bullet entering his abdomen. The gun had been set on the floor cocked and the dog playfully put a foot on the trigger, springing it.

☞To fully appreciate real shoe bargains you ought to see the values offered at Barkley's Assignee Sale.

A special tourists' car containing thirty-three naval recruits from Cincinnati, bound for New York, passed East over the C. and O. Tuesday night.

The Chesapeake and Ohio Railroad has contracted to move 21 cars of Boers from Newport News to St. Louis. General Cronje will be in charge. The party will go from Cincinnati to St. Louis over the Big Four.

The Jury in the $10,000 damage suit of Mrs. June Jamison Gregg of Paris against her former mother-in-law, Mrs. Sarah M. Gregg, for alienating her husband's affections, on trial at Crawfordsville, Ind., gave her a verdict of $3,000.

At Lexington Tuesday James W. Bess was convicted of murdering Mrs. Martha Martin and given the death sentence. At a former trial over a year ago he was given the same sentence and was granted a new trial by the Appellate Court.

Mr. George Mathews, a brother of Mr. W. B. Mathews of this city, died Monday at Cincinnati. The interment was at Georgetown, O.

Mr. Martin Cooney of Charleston Bottom raised 13,045 pounds of tobacco on 8½ acres of ground, and yesterday finished delivering it to the Continental Tobacco Company in this city at 8½c—a net of $1,108.82 for the crop. Who can beat that for 8½ acres?

The case of Mrs. Lida C. Rogers vs. John R. Dagley, Storekeeper and Gauger, was tried before United States Commissioner Tinsley at Catlettsburg a few days ago and dismissed. Dagley was accused of wasting whisky by leaving the spigot turned on, thereby letting the whisky run out and waste.

Well Again.

The many friends of John Blount will be pleased to learn that he has entirely recovered from his attack of rheumatism. Chamberlain's Pain Balm cured him after the best doctors in the town (Monon, Ind.,) had failed to give relief. The prompt relief from pain which this liniment affords is alone worth many times its cost. For sale by J. Jas. Wood & Son.

WHO'S AHEAD!

How Kentucky Girls Are Running For World's Fair Trip

The Commercial Tribune will send one young lady to the World's Fair at St. Louis from each of the counties of Bracken, Fleming, Lewis, Mason and Nicholas to be chosen by popular vote.

Below will be found the names of the nominees, with their vote to date—

Bracken.

Miss Ella Askin, Milford	2,440
Miss Lou Hines, Augusta	6,191
Miss Anna Barrett, Brooksville	1,363

Fleming.

Miss Pearl Planck, Flemingsburg	1,209

Lewis.

Miss Jessie Jeffers, Vanceburg	2,033
Mrs. Kate Hardy, Vanceburg	1,609
Miss Ollie C. Pollitt, Vanceburg	1,924
Miss Carrie Gierhart, Poplar Flat	1,141
Mrs. James G. Wilson, Trinity	1,327

Mason.

Miss Lucy Wilson, Maysville	3,606
Miss Nellie Haffey, Maysville	2,936
Miss Maude Willis, Maysville	422
Miss Nora Clinger, Maysville	357
Miss Margaret Buckley, Murphysville	251

Nicholas.

Miss Georgia Adamson, Carlisle	1,397
Miss Clara Tilton, Carlisle	2,178
Miss Madge Mann, Carlisle	187
Miss Lena Fry, Carlisle	480
Miss Mary Campbell, Carlisle	326
Miss Leonora Fristoe, Pleasant Valley	2,178

☞Mrs. L. V. Davis spent a[illegible] in New York making selections, a[illegible] Spring Millinery gets its first importa[illegible] Thursday, March 31st.

Dr. S. B. Alderson of Portsmouth, [illegible] gaged in a protracted meeting at the [illegible] Presbyterian Church, delivered an anniv[illegible] sermon on "Oddfellowship" to the Orde[illegible] Washington C. H., O., Sunday last.

SOCIAL EVENTS

Portsmouth Blade.

Mr. J. D. Bridges's annual banquet to the wholesale grocers of the city was an event of Monday evening at his home in West Sixth street. Sixteen fine looking gentlemen, including the genial Mr. W. A. Murdock of Ironton, surrounded a most beautifully appointed table. The center of attraction was a pyramid of lighted candles, revealing the secret of a birthday; we won't say how many candles towered in the pyramid, but the pleasure was great enough to celebrate any number of birthdays. The war element was represented in the ice cream, which was served in the form of Japanese men bearing the American Flag, but the Americans at the table turned traitors and gobbled up the Japs, which caused much merriment.

D. HECHINGER & CO.

We do not have to say it ourselves. Others say it for us—that there are few stores in the largest of cities that excel us in the line of Gentlemen's Furnishing Goods that we carry. For this coming season our ambition to cater from the medium to the very choicest of trade has induced us to put in lines of Shirts, Neckwear, Half Hose and Hats of higher quality than we have ever had in stock. *We want you to see them.*

CHILDREN'S CLOTHING!

To the mothers who are just a little more than particular about their children's outfit we want to say that as soon as the weather gets right for the little fellows' spring suits to come and see the new line of ultra fashionable Children's Suits that we have brought on for this spring's trade, and prices fully 20% less than what you would pay for them away from home. We respectfully solicit an examination of these goods.

THE HOME STORE.

D. HECHINGER & CO.

☞Use Ray's Edelweiss Cream for chapped hands and rough skin.

Miss Nancy Bland, who has been so seriously ill for several weeks at the home of her sister, Mrs. John C. Kirk, in the county, is very much improved, and is now able to be out.

It will be 36 years tomorrow since the steamer Magnolia blew up.

The Commissioners of Brown county, O., have offered a reward of $500 for the apprehension of Joseph Kelch, the murderer of Miss Isa Mathews.

Congressman Keifer has introduced a bill granting an increase of pension to Albert Haucke.

A reward of $375 is offered for the capture of Jerry Hunt, who killed Sam Davis a few weeks ago at Flemingsburg.

☞Cartmell extracts teeth without pain.

☞The more we sell, the cheaper we can sell. We have sold to date more than we had sold by April of last year. See our stock of monuments before buying.

MURRAY & THOMAS.

Friday is Opening Day

An important display will be made tomorrow by a representative from one of the largest manufacturers of

Suits, Coats and Skirts!

The broad assortment from our own stock will also be shown, making a matchless display for a town this size.

Every one is cordially invited to LOOK---buying is not imperative.

D. HUNT & SON.

John W. Gilbert, father of Mrs. Titus Howard of near Aberdeen, died of measles a few days ago at his home at Wilmington, O.

Mr. Harry Flesher of Ripley has moved to this city and will succeed Captain Ben Campbell as engineer on the steamer Laurance.

NOTICE.

Now is the time to take stock in the Thirtieth Series Limestone Building Association.

FOR SALE

Clover seed, timothy and oats, and fertilizer for tobacco beds. JOSEPH H. DODSON.

William N. Cleveland of Dover has been granted a patent on a device for preventing shaft motion in vehicles.

Jasper Wallingford and family have moved from this city to Portsmouth, where Mr. Wallingford has secured employment.

☞New Valley Gem Upright Piano $175 at Gerbrich's.

The trial of Charles Campbell of Aberdeen, indicted for murder in the second degree, has been continued until the next term of the Common Pleas Court at Georgetown, O.

THE NEXT TIME

You buy a Ham let us insist on selling you one of **SWIFT'S PREMIUM HAMS.** They are cured from young, selected hogs. They are neither too fat or too lean or too salty. They are advertised and known the world over as the Ham that is **JUST RIGHT, PRICE 15 CENTS PER POUND.**

NOTICE—Our White Clover Creamery is the best butter made.

TELEPHONE No. 43. **G. W. GEISEL,** OPPOSITE OPERA HOUSE.

WE GIVE GLOBE STAMPS. THE BEE HIVE WE GIVE GLOBE STAMPS.

NEW YORK, March 4th.

Merz Bros.: My offer for lot of goods accepted. Greatest bargain ever seen. Prepare for a big sale.

A. L. MERZ.

7 LOTS IN ALL

Five small and two large lots. Two lots received and will go on sale Friday, 18th.

LOT No. 1---200 WHITE UNDERSKIRTS.

(See window display.) Some embroidered and some lace trimmed, elegant materials, well made and the best of styles. Regular prices $1.50, $1.75, $2 and $2.50. FRIDAY'S SALE PRICE 98c.

LOT No. 2---75 UMBRELLAS.

An opportunity for the men folks. If there are 75 men in Maysville needing umbrellas this lot should go as fast as 75 men can be waited on. The best way to judge an umbrella is to see it, which we cordially ask you to do. Worth $2.25, $2.50 and $3. FRIDAY'S SALE PRICE $1.49.

AT LAST!.....

Our new Skirts are here. We sell 90% of the skirts sold in Maysville. The skirt business is one of our hobbies. We honestly believe we will sell every skirt that's sold in Maysville this spring if every lady looks at our line. It is the most beautiful line we have ever seen. "Can't resist," said a lady, as she saw us taking them out of the box, and even before the prices were on she was on her way home with one under her arm. DO YOU WANT A SKIRT? Look everywhere; we know who will sell you. See window display.

Spring JACKETS!

The nobby kind are here, only $6.25 to $13.95.

NOTIONS.

A full new line just received. All the things you can think of and a great many you don't think of; we do though.

KINGS OF LOW PRICES MERZ BROS. PROPRIETORS BEE HIVE.

Public Daily Ledger

—EXCEPT SUNDAY, FOURTH OF JULY, THANKSGIVING, AND CHRISTMAS.

Thomas A. Davis

OFFICE—PUBLIC LEDGER BUILDING, MAYSVILLE, KY.

SUBSCRIPTIONS—BY MAIL.

One Year	$3 00
Six Months	1 50
Three Months	75

DELIVERED BY CARRIER.

Per Month ..... 25 Cents

Payable to Collector at end of Month.

AUSTRALIA has more Churches per capita than any other country. This is the why, perhaps, that our friends the Australians are chasing Chicago's ELIJAH, Mr. DOWIE, from pulpit to organ loft.

ISN'T it a remarkable spectacle that in this free country policemen have to protect men who are willing to work for the support of their wives and children? Are we to become a Nation of hoboes?

ANOTHER of Mr. BRISTOW's so-called "grafters" has been fined $10,000 and assigned to a two years residence in Moundsville, W. Va.; but the lawyers claim to have unearthed a lot of evidence that will knock the "convictions" galley-west-and-crooked.

TENNESSEEANS regard JACKSON's old home as a shrine; Ohioans do homage to McKINLEY's tomb, and other states revere the resting-places of the Presidents; and it has been asked why Kentuckians fail in their tributes to the grave of ZACHARY TAYLOR—a man who was a great soldier, a popular idol and the Chief Executive of the United States. The answer is easy. Neither Tennessee nor Ohio have made Patriotism subservient to Politics. It is a sad confession; but there's scarcely a doubt that a greater fund could be raised in Kentucky today to put a monument over some unscrupulous political partisan, than could be raised to erect a memorial to the only President whose home was in Kentucky and whose dust mingles with her soil.

IT is an evidence of considerable industry when a Magistrate imposes a fine of $1 and piles up a bill of $10.55 in costs.

THE rascals are being uncovered. The Globe Printing Company of Louisville last year collected from the State Treasury $28,000 for a job of school supplies that The Courier-Journal Job Printing Company says was worth only $3,600, and which F. C. NUNEMACHER offered to duplicate for $2,800.

JUDGE H. C. TURLEY, Postmastar of Natchez under the McKinley Administration and a personal friend of the late Senator HANNA, resigned as Republican National Committeeman from Mississippi, and in a letter to The New York World thus explains his reasons:

NATCHEZ, MISS., February 29th.

To the Editor of The World: The views of the Administration and mine as to its Southern policies are so diametrically opposed, especially in its attitude toward the Republican party of Mississippi, that, not having the hardihood to ask for the resignation of the Administration, I tendered mine as National Committeeman.

The relations of the Southern wing of the party to the Administration are so anomalous as to be at least confusing to the average intellect. As we understand it, in Louisiana the Lily Whites are recognized, in Alabama the Black and Tans are countenanced. South Carolina, by way of recognition, is now again receiving a crumb from the White House table. In North Carolina race suicide is such that no matter how many children a Republican may have, "one must have had a grandfather to be qualified for suffrage." In Mississippi we have not only our friends, the Democrats, to contend with, but, like General LAWTON, we are being massacred by our friends in the rear.

The Republican Administration having established a Democratic protectorate and dictatorship over us, it is at least a logical inference that the Administration honestly believed there were no Republicans in this state of requisite integrity and capacity to conduct their own party affairs, and so was driven to the selecting of an honest, capable, Sound Money Democratic referee. Yet from that viewpoint we can't reconcile the subsequent appointment of a number of those unworthy Republicans to responsible positions where a high order of capacity and probity was requisite.

We argue that, being worthy of such positions, they must be capable and suitable to manage the state party independently of the counsel and directions of Democratic authority.

This experiment of the Administration is a dismal failure, but it seems impossible to impress conviction thereof.

H. C. TURLEY.

The Task for St. Patrick's Day.

There is a popular superstition that the 17th of March is the right day to plant sweet peas. The main thing, probably, is to plant as soon as settled weather comes.

This year
No need to watch dates.
No need to send an order away.
No need to risk getting poor seed.
The best varieties of Sweet Peas grown are here ready for you. You can get just the amount you want just when wanted. These are Landreth's Seeds.
We will have everything in the line of Flower Seeds at growers' prices this year.

THOS. J. CHENOWETH,
DRUGGIST,
CORNER SECOND AND SUTTON STREETS
MAYSVILLE KY.

Friday Is Bargain Day at the New York Store

Three Reasons Why We Do and Can Sell Cheaper Than Others.

First—We buy for spot cash, consequently we get goods at the lowest prices.

Second—We sell for spot cash, consequently we do not have any bad accounts. Somebody has to pay for these at a credit store.

Third and last—We have no fancy expenses. Somebody has to pay for them, you know.

READ THESE PRICES.

Best Apron Ginghams 5½c, worth 7½c. Best Calicoes 5c, worth 7½c. Good Bleached Muslins 5c. Heavy Brown Muslins 5c. Good wide Sheetings 16c. Fine India Linens 5c. Fine Ginghams 7½c. Elegant Percales, new Patterns, 10c, worth 15c. Fine Taffeta Silk, yard wide, 98c, worth $1.35.

NOTIONS—Hairpins 3c a box. Pins 1c a paper. Stay Bindings 1c a bunch. Pearl Buttons 4c a dozen. Fine Pearl Shirtwaist Sets 10c. Umbrellas for school children 35c. Umbrellas for grown folks 49c on up. Good Crash for Towels 5c a yard. Fine Linen Towels 10c. Good Corsets 24c. Fine Silk Ribbon, No. 22, worth 15c, our price 10c.

HAYS & CO. NEW YORK STORE

P. S.—New Low Shoes, all sizes, 50c on up.

State National Bank. OF MAYSVILLE, KY.

Capital Stock, $100,000
Surplus, ... 30,000

DOES A GENERAL BANKING BUSINESS.

SAMUEL M. HALL, President.
CHAS. D. PEARCE, Cashier. JAS. N. KIRK, Vice-Pres.

NEW TELEPHONES.

No. 211 Dr. A. G. BROWNING, Residence.
PASTE ON YOUR CARD.
MAYSVILLE TELEPHONE CO.

JOHN W. PORTER. J. H. CUMMINGS

PORTER & CUMMINGS.

FUNERAL DIRECTORS.

27 E. Second street. MAYSVILLE, KY.

This... RANGE

Is manufactured by the Maysville Foundry and Machine Company and sold direct from their factory. We give the consumer the benefit by selling direct. For the next thirty days we will sell this Range at

$27 CASH

WE WILL ALSO RETAIL

STOVE CASTINGS ....AT.... ....WHOLESALE PRICES, 5c. Pound.

Don't pay 8c per pound for stove repairs when we will furnish them for 5c. Our motto, Small Profits.

MAYSVILLE FOUNDRY AND MACHINE CO.

RAILWAY MATTERS.

Homeseekers' Excursions

To North, Northwestern, West and Southwestern points via C. and O. February 16th, March 1st, 15th and April 5th and 19th. Very low rates. Apply to Ticket Agent.

Very Low One-Way Settlers' Rates

To the West and Northwest. Be sure your tickets read via the Big Four Route. Three daily trains, morning, noon, night. Miles shortest, hours quickest. Very low one-way colonist tickets on sale every day during March and April to points in Washington, Oregon, Montana, Utah, British Columbia and California. Also, homeseekers' round-trip tickets to the West and Southwest every first and Third Tuesday each month until April. If you are contemplating a trip to points in the West you will find it to your interest to write to the undersigned, stating fully your point of destination, your nearest railroad station, the number in your party and the date you wish to start. He will give you full information, the exact cost of your trip, or if you desire will call on you in person and explain everything fully to you. A letter addressed to him giving him the information may be the means of saving you several dollars. R. C. Kennedy, Southeastern Passenger Agent Big Four Route, Huntington, W. Va.

RAILWAY TIME CARDS.

L&N

MAYSVILLE DIVISION

Leaves.
5:40 a. m.....1:15 p. m
Arrives
9:50 a. m.....8:1 p. m
All daily except Sunday

C&O ROUTE

ARRIVALS AT MAYSVILLE.

East	No. 6	9:55 a m
	No. 3	1:30 p m*
	No. 20	5:05 p m†
	No. 8	8:15 p m†
	No. 4	10:41 p m*
West	No. 7	5:30 a m*
	No. 1	6:15 a m*
	No. 19	8:40 a m†
	No. 3	3:25 p m*
	No. 31	4:20 p m†

*Daily.
†Daily except Sunday.

FRANKFORT AND CINCINNATI RAILWAY. *Frankfort, Georgetown, Carlisle and Maysville*

Read Down P. M.	A. M.	VIA PARIS AND K. C.		Read Up A. M.	P. M.
2:00	6:50	Lv..... Frankfort.....	Ar	11:20	7:15
2:47	7:45	" ..... Georgetown.....	"	10:28	6:18
3:25	8:30	" ..... Paris.....	"	9:30	5:42
6:11	11:42	" ..... Winchester.....	"	7:02	2:45
8:15	.....	" ..... Maysville.....	"	5:45	1:15
4:00	.....	" ..... Cynthiana.....	"	.....	5:02
	P. M.				
7:20	12:54	" ..... Richmond.....	"	7:20	1:05
6:00	.....	" ..... Cincinnati.....	"	.....	2x55

See Our Beautiful

WALLPAPER

Before you place your order. I will continue the cut price through March. Best place in town to buy PAINTS.

W. H. RYDER,
121 Sutton Street.

FARMER ATTENTION!

Nothing better in the way of a liniment for horses and other stock as well as for family use

SLOAN'S LINIMENT KILLS PAIN

Very Penetrating—Best Antiseptic known

SOLD BY ALL DEALERS

Mrs. Sherman Ara of East Second street has recovered from a severe attack of grip.

Mrs. J. C. Pickett of Tackahoe is with her daughter, Mrs. W. A. Trimble, at Stanford.

It's hard to see how that anti-lynching society at Springfield, O., expected to regulate affairs of this kind in Texas and Kentucky, when it was impotent in handling them at home.

L. K. Marty of Newport, one of the wealthiest men in that section of the state, is dead.

Philip Koewler and family of Minerva will soon move to the Henry Koewler farm near Ripley.

Mr. Martin Riley, a timber man from Muse's Mill, was down this morning interviewing Major Means in regard to sale of lumber.

Rheumatism Cured.

Mr. Michael Doran, Youngstown, Ohio, says:

"I suffered for a long time with acute Rheumatism in my knee. I tried all kinds of remedies, including an expensive course of electric treatment,-all in vain. At the suggestion of my druggist I took a bottle of Paracamph to try. The effect of its use was magical. I got relief at once and after using three or four bottles believe I am permanently cured. It is a wonderful remedy, and upon my advice a number of my friends have tried Paracamph, and the verdict is unanimous that it is all it is claimed to be. I come of my own accord with this statement because Paracamph is a blessing." Sincerely,
"MICHAEL DORAN."

Paracamph.

Relieves Instantly Rheumatism, Sore Muscles, Sore Feet and Sore Joints,

Because when applied it opens the pores, allowing the camphor and healing oils to penetrate directly to the seat of the pain and draw out all fever, soreness and inflammation by causing copious sweating. Every bottle is guaranteed to give satisfaction or money refunded. Don't ruin your nervous system with strong internal medicines, but try Paracamph, the application that cures. 25c. 50c, and $1.00 bottles at druggists or by mail. THE PARACAMPH CO., Louisville, U. S. A.

FOR SALE BY JOHN G. PECOR DRUGGIST

MR. RICHARD BUHLER IN "PAUL REVERE."

Mr. Dave A. Weis's scenic spectacle "Paul Revere" in which Mr. Richard Buhler is starring is attracting no little attention for its superb mounting and efficient acoustic properties. As the poem of "Paul Revere" is destined to live forever in the world of literatue, so is the play by the same name to be long remembered in theatricals. Little need by said respecting Mr. Buhler's personality and ability for his capable efforts in previous productions have characterized him as an actor of rare merit. The supporting cast is excellent and includes many actors of prominence. To give adequate scenic environments, a carload of scenery and two beautiful horses are carried, thus insuring a first class production. The date is Saturday, matinee and night, March 19th. Seats now on sale at Ray's.

WYANDOTTE TRIBE, I. O. R. M.

Regular Council of Wyandotte Tribe No. 3 this evening at 7:00. Chiefs will please take notice and attend same.

DUKE WHITE, Sachem.
W. C. Wormald, C. of R.

KNIGHTS OF MACCABEES.

Regular meeting of Maysville Tent No. 92 at Golden Eagle Hall at 7:00 o'clock this evening.

GEORGE F. BROWN, Commander.
H. C. Sharp, Record Keeper.

Do You Want Strength?

If you want to increase your strength you must add to and not take from the physical. In other words, the food that you eat must be digested, assimilated and appropriated by the nerves, blood and tissues before being expelled from the intestines. Kodol Dyspepsia Cure adds to the physical. It gives strength to and builds up strength in the human system. It is pleasant to the taste and palatable, and the only combination of digestants that will digest the food and enable the system to appropriate all of its health and strength-giving qualities. Sold by J. Jas. Wood & Son, Druggists.

The Pension Board had very few cases before it yesterday.

Mrs. E. S. Edgington and children of Clifton have the grip. One of the children is threatened with pneumonia.

The attorneys of James W. Bess, convicted a second time of the murder of Mrs. Martha Martin of Lexington, will again take the case to the Court of Appeals.

The late Mr. Benjamin Whiteman Wood was a partner in the early 50's with the late Lafayette Maltby, who then lived at Washington, and Samuel B. Keyes the Banker, in the conduct of the largest grocery house in the Queen City, the firm being Keyes, Maltby & Co. He was born near Washington in 1819.

DON'T CHASE SHADOWS.

Not Necessary to Do So In Maysville.

The substance is what you want.
Let the shadows alone.
Strangers' testimony is a shadow.
You want other indorsement to convince.
Postive indorsement of friends and neighbors
Removes the shadow of doubt.

Mr. Isaac Lane, contractor and builder, residing at 336 West Second street, says:

"Doan's Kidney Pills do all that is claimed for them and do it promptly and thoroughly. I had not taken all of one box before I felt such great relief that a continuance of the treatment seemed unnecessary. I procured Doan's Kidney Pills at J. Jas. Wood & Son's Drugstore, corner of West Second and Market streets. If there should be any re-occurence of the trouble I now have a knowledge of a reliable remedy to end the attack."

For sale by all dealers. Price 50 cents a box. Foster-Milburn Co., Buffalo, N. Y., sole agents for the United States.

Remember the name—Doan's—and take no substitute.

Lynch law is bad, but no good man suffers at its hands.

A train load of 19 cars containing short horn Alderny cattle passed East at 9 o'clock this morning over the C. and O.

C. M. Putman of Lexington was called to Tollesboro yesterday by telegram on account of the serious illness of his father.

Mr. William Lloyd, nephew of Messrs. T. L. and W. L. Holton of Tuckahoe, is very ill with the measles at his home in Indianapolis.

Hon. William H. Cox is a candidate from this District for Delegate to the Republican National Convention to be held in Chicago June 21st.

BOARD OF TRADE MEETING

All Members of the Directory Requested to Be Present

The following gentlemen compose the Directory of the Board of Trade:

Dr. Edwin Matthews,	J. B. Russell,
Charles D. Pearce,	John C. Everett,
J. W. Fitzgerald,	Millard Merz,
John M. Hunt,	Harry B. Owens,
M. F. Marsh,	Verner Dryden,
John Duley,	Henry W. Ray,
Thomas A. Davis,	C. M. Phister,
E. P. Browning,	S. Straus,
M. F. Coughlin,	J. E. Parker,
Garrett S. Wall,	D. Hechinger,
W. E. Stallcup,	John Knin,
W. H. Means,	W. D. Cochran,
R. B. Lovel,	John W. Tilton,
H. C. Curran,	Clarence Mathews.

The gentlemen named above will arrange their affairs so as to meet in our rooms Friday evening, March 18th, at 7 o'clock. It is very important that we have all members present.

THE BOARD OF TRADE.

By John Duley, President.

The Name Witch Hazel.

The name Witch Hazel is much abused. E. C. DeWitt & Co., Chicago, are the inventors of the original and only genuine Witch Hazel Salve, a certain cure for Cuts, Burns, Bruises, Eczema, Tetter, Piles, etc. There are many counterfeits of this salve, some of which are dangerous, while they are all worthless. In buying Witch Hazel Salve see that the name E. C. DeWitt & Co., Chicago, is on the box and a cure is certain. Sold by J. Jas. Wood & Son, Druggists.

Let Her Blow!

March is a giddy old girl, full of frolic, but SMITH will continue the sale of Winter Shoes during the month at reduced prices. Besides, for each 50c spent here you have a try for the FREE TRIP we offer for the closest estimate on the attendance at the World's Fair, St. Louis, July 4th.

W. R. SMITH & CO.
SECOND STREET, NEAR MARKET.

Public DAILY Ledger

MAYSVILLE REPUBLICAN.

WEEKLY REPUBLICAN—1867. DAILY PUBLIC LEDGER—1892.

MAYSVILLE, KY., THURSDAY, MARCH 17, 1904.

ONE COPY—ONE CENT.

SECRET SERVICE MAN IS ALWAYS AT HIS BEST.

Theodore E. Payne, Superintendent of the Great Bureau, Tells What He Owes to the Celebrated Nerve Vitalizer and Tonic.

Paine's Celery Compound.

Philadelphia, February 20.

"For anyone whose work requires excessive nerve power or nerve concentration I know of nothing better than Paine's Celery Compound. Any one compelled to devote long hours and close attention to details—when the work won't wait until one feels like working—will be greatly benefited by the use of Paine's Celery Compound. I have used it off and on for the past five or six years and always with beneficial results."—Theodore E. Payne, Superintendent Standard Secret Service Bureau.

LEADER OF LABOR HAD COMMON SPRING SYMPTOMS.

"I want to recommend Paine's Celery Compound to all sufferers from liver trouble and its complications, biliousness, constipation, floating spots before the eyes—and dull thoughts. I suffered from these troubles every spring for a long time. I tried Paine's Celery Compound as a last resort, and I am now in perfect health."—Chas. T. Jones, Business Agent of Baggage and Parcel Delivery Drivers and Helpers' Union, Chicago.

Overwork—Extreme Nervousness.

"For several years I suffered with extreme nervousness, due to overwork in my exacting duties as pressman, and could scarcely sleep at night. I was told of Paine's Celery Compound by a friend, and after taking one bottle received a great deal of benefit. I purchased another bottle and consider my nerves better than they have been for years. I cannot speak too highly of Paine's Celery Compound, and think it one of the world's greatest medicines."—J. E. Satberg, 2360 16th Street, S., Minneapolis.

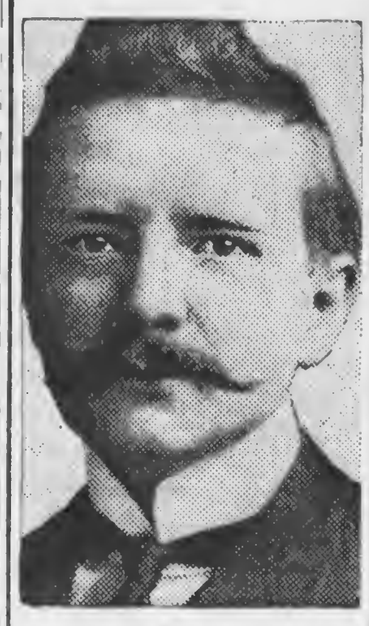

Supt. THEODORE E. PAYNE. For Nerve and Endurance the Noted Detective Relies on Paine's Celery Compound.

"Do Not Waste Time Drugging Symptoms. Cure the REAL CAUSE—the NERVES." Prof. E. E. Phelps, M. D., LL. D., of Dartmouth University, Discoverer of Paine's Celery Compound.

Learn how much better you can feel—Go to your Druggist Today—Get one bottle—Feel just ONCE that abundant new nerve force made by Paine's Celery Compound—You will NEVER AGAIN be contented with low spirits and poor health.

River News

Gage 23.1 and falling.

The Mariner passed up with a big tow of empties.

The Keytone State, from Pittsburgh, passed down yesterday, and starts on her return trip this evening.

It is estimated that fully 15,000,000 bushels of coal have been shipped from Pittsburgh in the past few days.

The Charles Brown, J. B. Williams and W. W. O'Neil are making up big tows at Cincinnati to take to Louisville.

The Virginia, now on the Marine Ways for repairs, is expected to be ready to leave Cincinnati Saturday for Pittsburgh.

The last boats to leave Pittsburgh with coal were the Tornado, seventeen barges; Tom Lysle, six barges, one flat; T. J. Wood, twelve barges, one flat.

St. Louis steamboat engineers threaten to strike if an increase to $100 per month for chief and $75 for second engineers is not granted.

Employment agents at St. Louis are doing a good business hiring Hungarians to steamboats to take the places of Negroes as deckhands and roustabouts. The boats using the white men report them as being superior to Negroes as workers.

Last season the American Shipbuilding Company built twenty-nine ships, with a carrying capacity of 166,000 net tons, and had contracts at the close of the season for an equal number with a carrying capacity of 165,000 net tons. This leads the world's record for output in shipbuilding of any one company.

Lynch law is bad law, but it invariably deals with bad men.

Mr. John Fenwick, formerly from Cottageville, for the past twelve years a resident of Edgar county, Illinois, was in the city this morning on his way to his old Lewis home for a visit.

Personal

Mr. Henry Wolsinger of Louisville has been in the city a few days.

Dr. S. R. Harover of Big Bone Springs is in the city on a visit to relatives.

Hon. R. C. Hanna was in the city yesterday returning home to Lewis county from Frankfort.

Mrs. J. W. Jordan and son, George, have returned to Portsmouth, after a visit at Tollesboro.

Miss Lydia Wright has returned home from a delightful visit to Miss Grace Owens of Fernleaf.

Miss Janie Pumpelly of Kennard is the guest of Mrs. Robert P. D. Thompson in East Second street.

Mr. Poyton Wheeler left Tuesday for Richmond, Ind., to visit his sister, Mrs. Albert D. Gayle.

Mrs. Jennie Wheeler of Lincoln county is visiting her niece, Miss Bessie Worthington of Mayslick.

Mrs. Ernest Henson of the county is the guest of Mr. and Mrs. William Judy, Sr., of Millersburg.

Mr. and Mrs. W. R. Archdeacon and daughter, Stella, returned last night from a stay of several days in Cincinnati.

Mrs. R. A. Jack and son, Richard of Huntington, W. Va., have returned home after a visit to relatives in this county.

Mr. W. B. Mathews, Jr., of Los Angeles, Cal., who has been in the city on a visit to his father, is now spending a few days in Danville with friends.

GOOD SPIRITS.

Good spirits don't all come from Kentucky. Their main source is the liver; and all the fine spirits ever made in the Bluegrass State could not remedy a bad liver or the hundred and one ill effects it produces. You can't have good spirits and a bad liver at the same time. Your liver must be in fine condition if you would feel buoyant, happy and hopeful, bright of eye, light of step, vigorous and successful in your pursuits. You can put your liver in fine condition by using Green's August Flower, the greatest of all medicines for the liver and stomach and a certain cure for dyspepsia or indigestion. It has been a favorite household remedy for over thirty-five years. August Flower will make your liver healthy and active and thus insure you a liberal supply of "good spirits." Trial size, 25¢; regular bottles, 75¢. For sale by Henry W. Ray, Postoffice Drugstore.

NEW and BETTER STYLES

Are introduced—a reassembling and strengthening of all forces for our growing

SPRING

business. Keep abreast of the march of events and take up the modern

CLOTHES

which we sell, with the guarantee of "absolute satisfaction or your money back."

GEO. H. FRANK & CO.

Garnett Marble Co., 111 Sutton street, for Monuments, Markers, &c. All work done with pneumatic machinery. That's all.

SILKS! SILKS! SILKS!

See the lovely new Foulard Silks, only 49c yard. The swell Pongee, Plain and Dotted, 75c, worth 98c. Handsome Woven Silks at 98c, worth up to $1.25. The best Black Taffeta in the city. Largest line of Sicillians in the city, 50c, 75c and $1 yard; extra quality for the price. For Easter get an

American Beauty Corset!

And you will be delighted with the fit of it, and you know "the fit" is the thing. Only two weeks until Easter, and there are many purchases you will want to make before that. Come and we will help you, for I have the goods and at the right price. New goods arriving daily. Don't miss seeing them.

ROBT. L. HOEFLICH,

Sole Agent for American Beauty Corsets, 211-213 Market St.

While the Agent and assistant were attending to the freight business some one entered the C. and O. Depot at Vanceburg a few days ago and stole $45 in money.

Happy, Healthy Children.

Any child can take Little Early Risers with perfect safety. They are harmless, never gripe or sicken, and yet they are so certain in results that robust constitutions requiring drastic means are never disappointed. They cannot fail to perform their mission, and every one who uses DeWitt's Little Early Risers prefer them to all other pills. They cure biliousness. Sold by J. Jas. Wood & Son, Druggists.

☞Emil Weis of the Market Street Meat Store has rented the Zweigart Cold Storage plant, and now has the only proper meat—that entirely free from animal heat. Try him for a superior steak or roast.

Notice.

I have been appointed Administrator of the estate of Martin McDonough, deceased. All persons indebted to said estate will please come forward and settle, and all persons having claims against same will please present them properly proven for payment. JOHN DULEY, Administrator Martin McDonough, Deceased.

WASHINGTON OPERA-HOUSE

Saturday, March 19

Mr. Richard Buhler

In the Historical Romantic Drama,

Paul Revere!

Founded on Longfellow's idyllic poem, "The Ride of Paul Revere." A Company of 25. A 60 foot car of scenery.

See the MIDNIGHT RIDE. GREAT BATTLE SCENE. BOSTON HARBOR. OLD NORTH CHURCH.

☞Don't fail to see Paul Revere's Ride, the perfection of stage mechanism.

PRICES.

First Four Rows	$1 00
Next Four Rows	75
Balance Lower Floor	50
First Three Rows Balcony	50
Balance of Balcony	35
Gallery	25
Matinee Prices: Children	25¢
Matinee Prices: Adults	35¢

RESTAURANT ROYAL!....

John Wheeler's Old Stand. 204 Market Street. **Miss Annie M. Wallace.**

For Ladies and Gentlemen

Everything new and clean. Oysters and Fish in every style. Lunches at all hours.

REMOVAL!

Dr. F. H. N. SMITH, RELIABLE DENTISTS

Removed to [illegible]

☞ All our [illegible]

Dr. LESLIE BRAND

SPECIALIST ON Diseases of Women and Children.

OFFICE, No. 32 West Third street. Maysville, Ky. | OFFICE HOURS. From 7 to 9 a. m., 1 to 3 and 7 to 9 p. m.

Telephone 214.

Drs. MARKHAM,

OSTEOPATHIC PHYSICIANS!

GENERAL PRACTITIONERS!

CHRONIC CASES A SPECIALTY!

No. 19 W. Third Street.

TELEPHONE 123.

DR. LANDMAN, CENTRAL HOTEL, THURSDAY, APR. 7, 1904.

Colonel W. R. Anno, the original owner of The Carlisle Mercury and father of Mr. James Anno, formerly of Orangeburg, died recently at Miami, Fla.

Garden Seed and Potatoes!

You Make No Mistake

When you buy the best, more especially when buying seeds to plant. I sell only the VERY BEST. My stock of Beans, Peas, Sugar Corn, Melon and Garden Seeds of all kinds, as well as SEED POTATOES of all varieties adapted to this climate, and Onion Sets, White and Yellow, is now full and complete, all grown by the famous seedsmen, D. M. Ferry & Co., specially for Seeds, and guaranteed to be pure and the best that can be produced. You can make no mistake when you buy these goods.

R. B. LOVEL

THE LEADING GROCER.

IT'S HERE

FRESH..... AND CLEAN!

TOO GOOD TO LAST LONG

COAL

"IT BURNS!"

Our Coal is more perfect than any similar mineral body offered. Composed of the greatest percentage of carbon, its combustion is free but not fast, and the quantity of waste matter is very small.

WILLIAM DAVIS,

HALF BLOCK ABOVE LIMESTONE BRIDGE.

DOWNTOWN OFFICE, M'CARTHEY'S JEWELRY STORE.

'PHONE 69.

Judge A. M. J. Cochran has appointed C. F. Attersan Receiver for the Winchester Water Company.

MASON'S SENATOR

Was Father of Both of Kentucky's Worlds Fair Bills

The Frankfort correspondent of The Louisville Herald, in noting the prominent men who do things at the Capitol, has this brief mention of the Senator from the Mason-Lewis District:

"William H. Cox, one of the Republican Senators of this session, is from Maysville, Ky.

"Mr. Cox was born in 1856, has been in the drygoods business for thirty-three years, and held the office of Mayor and Councilman of his town for many terms.

"Was a Delegate to the Republican Convention at Minneapolis, Minn., in 1892, and was one of the 425 that met in Market Hall of that city and pledged to Harrison for President, and was after selected the Kentucky Republican to notify Harrison of his nomination.

"Was tendered nomination for Congress in 1888 and 1898 and refused.

"Was elected State Senator in 1899 and re-elected in 1903.

"Introduced the first bill appropriating $100,000 for World's Fair, and carried it through the Senate and lost by four votes in the House, and again introduced the bill in 1904.

"He is a member of the Kentucky World's Fair Commission, and is a Knight Templar and an Oddfellow."

Colds Cause Pneumonia.

One of the most remarkable cases of a cold deep seated on the lungs, causing pneumonia, is that of Mrs. Gertrude E. Fenner, Marion, Ind., who was entirely cured by the use of One Minute Cough Cure. She says: "The coughing and straining so weakened me that I ran down in weight from 148 to 92 pounds. I tried [illegible] of remedies to no avail until I used [illegible] Cough Cure. Four bottles of this [illegible] remedy cured me entirely of the [illegible] my lungs and restored me to [illegible] health and strength. S[illegible] & Son, Druggists.

The merchant who wishes to reach people who buy goods, puts his advertisement in a paper that people read; the merchant who throws his money away, gives his advertisement to the fakir who promises to put it on a card and hang it up on a street corner.

Not less than 5,000 people read THE LEDGER *312 days in the year. This makes a total of 1,560,000 readers in a year.*

☞*Do you want your name and business repeated that often within the next twelve months?*

John Valentine, aged 82, a brother of the Rev. Richard Valentine of Huntington, well known here, died at New Castle Tuesday of blood poisoning, caused by a splinter in his finger.

Mr. and Mrs. Thomas D. Judy of Millersburg announce the engagement of their daughter, Miss Lucile Ashbrook Judy, to Mr. Karl Ramsey Vaught, of Parker City, Ind.

ADMITS HE IS A FAKE

Maysville Boy Arrested at Bucyrus, Ohio, While Begging

Charles Millard, aged 12, was taken up by the Police at Bucyrus, Ohio, Tuesday while begging, on the pretense that he had a crippled hand.

He gave Maysville as his home, and after being taken in charge admitted that he was a fake.

Chief of Police Donovan was wired of the case and for information as to the boy's parents. He is a son of Mrs. Frank Workman of East Second street.

Wakeful Children.

For a long time the two-year-old child of Mr. P. L. McPherson, 59 N. Tenth street, Harrisburg, Pa., would sleep but two or three hours in the early part of the night, which made it very hard for her parents. Her mother concluded that the child had stomach trouble, and gave her half of one of Chamberlain's Stomach and Liver Tablets, which quieted her stomach and she slept the whole night through. Two boxes of these Tablets have effected a permanent cure and she is now well and strong. For sale by J. Jas. Wood & Son.

CHILDREN'S .....SHOES

Solid wearing Shoes for the children. They are built for service, and also style, fit and finish.

J. HENRY PECC R

Chas. A. Walther Merchant Tailor.

IS SHOWING THE HANDSOMEST LINE OF SPRING WOOLENS FOR

Suits and Trousers!

That can be found this side of New York. Some foreign, some domestic, but all of the very best manufacture. I have added a new departure to my Merchant Tailoring, and believe have supplied a long felt want.

LADIES' TAILOR-MADE GARMEMTS!

Created in the most artistic fashions at prices that will fit as well as the garments they buy are furnished now at this establishment.

Agent for the celebrated Teasdale's Dyeing and Cleaning Works.

CHAS. A. WALTHER, MERCHANT TAILOR, 23 W. Second Street.

PUBLIC DAILY LEDGER
MAYSVILLE, KY.

Maysville Weather.

What May Be Expected Here During the Next Thirty-six Hours.

THE LEDGER CODE.

White streamer—FAIR;
Blue—RAIN OR SNOW;
Black ABOVE—'twill WARMER grow.
Black BENEATH—COLDER 'twill be;
If *Black's* not shown no change we'll see.

The above forecasts are made for a period of thirty-six hours, ending at 8 o'clock tomorrow evening.

Correspondence

SPRINGDALE.

Miss Effie Lantz is visiting friends in Adams county, O.

Mr. John Elliott bought a good workhorse from Mrs. Vawter for $45.

Mr. Jack Cobb has the night position at Tower House near the late lamented Fairgrounds.

Mrs. Elizabeth Middleton has moved from near Cottageville to Mr. Kirk's house near the mill.

Mr. Pickett Jones has moved his sawmill from Lewis county and set it on Mr. Louis Bean's farm.

Mrs. Annie Lewis Slye and three children of Maysville were guests of their relatives at Maplewood Sunday and Monday.

Mr. Harry Kimball is very ill with typhoid fever at the home of Mr. J. W. Otto just below town. Dr. Hord is attending him.

Mr. Henry Otto and wife are visiting relatives here, and while Mr. Otto has a lay off from the C. and O. for a time they will visit Mrs. Otto's parents in North Carolina.

FOXPORT.

Born, to the wife of Edson Gilkison, a girl.

Mrs. Jessie Million is quite ill at this writing.

Mrs. Josie Lamar is convalescent from pneumonia.

Mrs. Mary Humphries is suffering from eye trouble.

Jess Marshall had a sale on the 12th and will move his family to Portsmouth.

William Lamar has moved to the Nancy Powers place and George Ham to the Lamar place.

On the 24th, Claude Fowler, aged 18, and Miss Laura Hunt, aged 19, were married by Rev. Miller.

Mrs. Minnie Fannen of North Carolina is visiting her parents, Mr. and Mrs. John Carpenter, here.

Mrs. Myrtle Carpenter and infant son, Frank Martin Carpenter, will return to their home at Muncie, Ind., this week.

Mrs. Sadie McKee of Muse's Mills visited her father, Mr. Thornton Wheat, and brother-in-law, Robert Arthur, at this place last week.

Your Mother

Can be provided with an annual income for life in event of your death, at less cost than you can make the same provision for your wife or your children.
In writing for terms state the amount of cash you would like to draw out at end of limited payment period and the amount of annual income for life you would like to provide for her in case of your death.
This form of contract was devised and introduced by the Company which

Has earned more for policy-holders
Has paid more to policy-holders
Holds more in trust for policy-holders

Than any other company in the world

Oldest in America — *The* **MUTUAL LIFE INSURANCE COMPANY OF NEW YORK** — Largest in the World

RICHARD A. McCURDY, President

BISCOE HINDMAN, Manager, Louisville, Ky.
R. H. NEWELL, Special Agent, Maysville, Ky.

Several around here have sold their tobacco to Mr. Blackburn at prices ranging from 4 to 5½ cents, to be delivered at Petersville. Many crops yet remain unsold.

Prof. Jerry R. Ogden of Tacoma is engaged in giving Miss Nettie Christman and Miss Dora Martin lessons at their homes, taking week about giving lessons at each other's house.

Thomas James of Goddard, who married Miss Elsie Carpenter, a worthy young lady of this place, last July, has sold his property and intends to go to Iowa to make that place their future home. We wish them all success.

Mr. Thomas R. Stevens, who had a sale a few days ago, has moved to Mason county where he will engage in the mercantile business. Elijah Bolding and family have moved from Bowman to the place vacated by Stevens and will run the store and Postoffice at Tacoma.

Married, February 23d, at the home of the bride, Mr. William Fearin, aged 60, and Mrs. Nancy Powers, aged 59. This was the groom's second marriage and the bride's third. They left immediately for the groom's home at Wadsworth, where an elegant reception awaited them. They will reside at his home.

The road leading from this place to Bowman and on to the sawmill over near Muse's Mill has become almost impassable. We need a pike up this road badly, and if Spring is very much longer coming we shall be shut out from the outside world just as completely as if the ground had opened up and swallowed us from the face of the earth. We need never think of free rural delivery at this place and to Bowman until we have better roads. We need a good road p. d. q. and unless we get it we are afraid the dear old LEDGER will have to stop, for the roads will get so bad we can't get it from the office after it reaches here.

Hiram Stamper and wife contemplate going to housekeeping soon in a cottage near here belonging to James S. Bowman of Wedonia.

S. T. Carpenter had the misfortune to lose his only cow a short time ago. Will Million also lost a valuable steer by its eating tobacco. John Bowman lost a fine horse by it falling and breaking its leg on the ice and had to be killed.

Mr. Malon Doyle of Goddard was shaking hands with friends and relations at this place last week and extending cordial invitation to visit them in their new home he has purchased and moved to, near their former home at Goddard, between that place and Flemingsburg.

The death angel visited this place on the 2d inst., and stamped as his victim Mrs. Charles E. Florence, nee Emily Hurst, wife of Charles E. Florence and youngest daughter of James B. and Lucinda Hurst. Mrs. Florence had been a sufferer for about three years with asthma and contracted a cold, which developed pneumonia, from which she died on the evening of the 2d. She was conscious until the end and signified her readiness and willingness to meet her Maker. She was married to Charles Florence February 7th, 1901, and to them was born a bright little daughter, who survives. While with her parents she had been a dutiful daughter, ever ready to make their lives happy with her cheerful and pleasant disposition. She leaves three brothers, two sisters, a heart-broken husband, besides her father and mother, to whom we extend our heartfelt sympathy. [Copied from Wallingford items to Fleming Gazette.] Mr. and Mrs. Florence were well known at this place, and we also extend our sympathy to the bereaved relatives.

Mr. Charles A. Howard contemplates moving from South Ripley to Missouri.

Ped[illegible]nn

No Charge. [illegible]nts under the headings of "Help Wanted," "Situations Wanted," "Lost" and "Found," and not exceeding three lines in length, are FREE to all.

No Business Advertisements inserted without pay.

If answers fail to come the first time, we invite as many repetitions as are necessary to secure what you advertise for. We wish advertisers to feel that they are not imposing on us by using our free columns.

Advertisers MUST furnish copy, which can be left at the office or sent by mail.

THE PUBLIC LEDGER,
No. 10 East Third Street.

Help Wanted.

Advertisements under this heading inserted free; but advertisers must furnish the copy.

WANTED—PASTRY COOK—Apply at 113-119 Market street. mar17 1w

WANTED—COOK—Apply to Mrs. J. D. MUSE, West Second street. mar10 1w

WANTED—GARDENER—To garden on the shares; a good house on the place. Apply to J. A. WALLACE, 201 Market street. mar3 1w

WANTED—TOBACCO SALESMAN—In each state, salesman to sell large line of tobacco; permanent position. CENTRAL TOBACCO WORKS CO., Penicks, Va. fe14 1m

Situations Wanted.

Advertisements under this heading inserted free; but advertisers must furnish the copy.

WANTED—WORK—Housecleaning. BETTIE BROWN, 405 East Third street. mar5 1w

WANTED—SEWING—In family. Mrs. MARY SULLIVAN, 12½ East Front street. 8 1w

WANTED—WORK—Ascook. Address MARY CHAMBERS, Maysville. mar8 1w

WANTED—WORK—Housecleaning. SARAH ANN HAVENS, 42½ East Front street. mar1 1w

For Sale.

Advertisements under this heading, not exceeding five lines, 10 cents each insertion, or 50 cents a week.

FOR SALE—FURNITURE, &c.—Three Rocking Chairs, Gasoline Stove, Child's Bed, Pictures, Carpet, Matting and few Cooking Utensils; can be seen in room over George Strawder's barber-shop in Second street, opposite Opera-house. mar17 2t*

FOR SALE OR RENT—RESIDENCE—Of Mrs. W. C. Shackleford in First Ward; house in thorough repair; all modern improvements. Apply to ROBERT FICKLIN. mar11 1w

FOR SALE—ROLL-TOP DESK—Can be seen at J. H. Dodson's. Call on JOHN DULEY, 215 Court street. mar9 1w

FOR SALE—COMPLETE JOB PRINTING OFFICE OUTFIT—Consisting of over 100 fonts of type, cases, stands, rules, borders, Universal jobber, (quarto,) slide cutter and everything requisite for a first class country job office. There is enough body type to print a seven-column paper. It can be bought for one-fifth its value. Here is a rare chance for some one. For further information address "O.," care Ledger office.

Lost.

Advertisements under this heading inserted free; but advertisers must furnish the copy.

LOST—SHOES—Will the party who took package of shoes marked "S. P. Owens" from Dickson & Myall's please return them at once? mar10 1w

LOST—WATCH CHAIN—With anchor in ring, Saturday on Second street. Return to R. H. POLLITT, Jr., in Henry Ort Building. mar9 1w

LOST—BELT—Black silk, with serpent buckle. Please return to La Mode Millinery Store. mar8 1w

LOST—K. OF P. CHARM—Saturday afternoon, between Miss Anna Wallace's Restaurant and James A. Wallace's residence. Suitable reward if returned to this office. mar8 1w

LOST—SHEPHERD DOG—Yellow and brown, with white neck; will pay $2 for his return. A. C. POLLITT, Rectorville, Ky. mar8 1w

We Decided Not to Carry Over a Single Overcoat!

If the prices will move them. With that end in view we have marked them down to just about half their value and will let them go.

If you are wise you will see these coats before the best are gone.

About four hundred in the lot.

J. WESLEY LEE,
KORRECT KLOTHIER, Second & Market.
MAYSVILLE, KY.

Good Printing Cheap
Cheap Printing Good

DAVIS

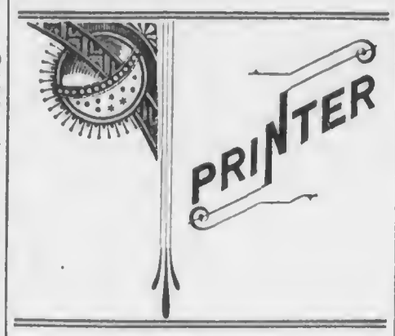

Ledger Building,
MAYSVILLE, KY.
Work Done When Promised.

COAL!

Don't order your coal until you have seen
MAYSVILLE COAL CO.
Just received, a fresh lot of
Peacock Coal
No old stock on hand.
Prices Right.
Also headquarters for Brick, Lime, Sand and Salt. Agents for the famous Alabaster Cement and Wall Plaster.
TELEPHONE 142.

PILES
CURED WITHOUT KNIFE. NO PAIN.
DR. C. M. BECKLER,
SPECIALIST IN TREATMENT OF RECTAL DISEASES of MEN and WOMEN.
Hours, 9 to 5, 7 to 8; Sundays 9 to 12. 'Phone 1937 M.
213 W. Eighth St., Cincinnati, O.

THE LEDGER leads in all, and is the favorite paper of the people.

HIGH GRADE **PIANOS!**
AT WHOLESALE PRICES.

The Smith & Nixon Piano Co.

ESTABLISHED IN 1843.

Are proud of their record. They have SATISFACTORILY served the people for 61 years. They can serve

YOU BETTER TODAY THAN EVER BEFORE.

Because they now offer you their productions at wholesale prices. They have arranged with Messrs. John I. Winter & Co. to exhibit their samples at Maysville, Ky. Their instruments come to you

DIRECT FROM FACTORY TO CUSTOMER

Without any commission paid to agents. Please see our samples at

John I. Winter & Co.'s Store,
Maysville, Ky.

Faithfully yours for 61 years,
The Smith & Nixon Piano Co.

Latest Markets

CINCINNATI, March 14, 1901.

CATTLE.	
Good to choice shippers	$4.00@4.85
Extra	4.90@5.00
Butcher steers, good to choice	4.00@4.65
Extra	4.65@4.75
Common to fair	2.75@3.90
Helfers, good to choice	3.75@4.15
Extra	4.25@4.30
Common to fair	2.50@3.65
Cows, good to choice	3.00@3.75
Extra	3.85@4.00
Common to fair	1.75@2.85
Scalawags	1.75@2.40
Bulls, bolognas	2.85@3.50
CALVES.	
Extra	$6.00@6.25
Fair to good	5.00@5.75
Common and large	3.00@5.50
HOGS.	
Selected, medium and heavy	$5.10@5.15
Good to choice packers	5.70@5.75
Mixed packers	5.50@5.70
Stags	3.00@3.75
Common to choice heavy sows	4.25@5.25
Light shippers	4.65@5.35
Pigs—110 lbs and less	1.25@4.60
SHEEP.	
Extra	$4.00@1.35
Good to choice	3.85@4.25
Common to fair	2.75@3.75
LAMBS.	
Extra light fat butchers	$6.15@6.25
Good to choice heavy	5.75@6.10
Common to fair	4.50@5.65
FLOUR.	
Winter patent	$5.10@5.30
Winter fancy	4.75@4.90
Winter family	4.10@4.35
Extra	3.45@3.75
Low grade	3.00@3.30
Spring patent	5.30@5.65
Spring fancy	4.60@4.90
Spring family	4.20@4.50
Rye, Northwestern	3.80@4.00
Rye, city	3.80@4.00
EGGS.	
Fresh near-by stock, round lots	18 @.....
Held stock, loss off	16 @.....
Goose	50 @.....
Duck	20 @.....
POULTRY.	
Springers	13½@.....
Fryers	4 @ 5
Hens	11 @....
Roosters	6 @.....
Ducks, old	12 @13
Spring turkeys	15 @
Geese, per dozen	$4.00@6.00
WHEAT.	
No. 2 red winter	$1 03@$1 04
No. 3 red winter	1 01@ 1 02
No. 4 red winter	96@ 97
Rejected	90@ 96
CORN.	
No. 2 white	48 @48½
No. 2 white mixed	47½@
No. 3 white	48 @
No. 2 yellow	47½@ .....
No. 3 yellow	46 @47
No. 2 mixed	47 @48
No. 3 mixed	46½@
Rejected	42 @43
White ear	47 @48
Yellow ear	49 @50
Mixed ear	47 @49
OATS.	
No. 2 white	47½@48
No. 3 white	47 @47½
No. 4 white	46½@47
Rejected	44 @45
No. 2 mixed	43½@
No. 3 mixed	42½@43
No. 4 mixed	40½@42
HAY.	
Choice timothy	$12.50@13.00
No. 1 timothy	12.50@13.00
No. 2 timothy	11.00@12.00
No. 3 timothy	9.50@11.00
No. 1 clover mixed	10.00@10.50
No. 2 clover mixed	9.25@ 9.50
No. 1 clover	10.00@.....
No. 2 clover	8.50@ 9.00

The United States Court, Jugde A. M. J. Cochran presiding, is in session at Frankfort.

Mr. David M. Drenan, formerly of The Vanceburg Sun, is now foreman in the Earhart Printery of Cincinnati.

There are over thirty-five criminal cases, besides a large civil docket, to be tried at the May term of the United States Court at Catlettsburg.

BIRTHS

KEAN.

Born, to Mrs. Wade Kean of Columbus, O., a son, at the home of her mother, Mrs. Ed. L. Hill. Both mother and son are doing well.

READ IT THROUGH.

'Twould Spoil This Story to Tell It in the Headlines.

To use an eighteenth century phrase, this is an "o'er true tale." Having happened in a small Virginia town in the winter of 1902, it is a story very much of the present. Up to a short time ago Mrs. John E. Harman of Melfa Station, Va., had no personal knowledge of the rare curative properties of Chamberlain's Cough Remedy. "Last January," she says, "my baby took a dreadful cold and at one time I feared she would have pneumonia but one of my neighbors told me how this remedy had cured her little boy and I began giving it to my baby at once and it soon cured her. I heartily thank the manufacturers of Chamberlain's Cough Remedy for placing so great a cure within my reach. I cannot recommend it too highly or say too much in its favor. I hope all who read this will try it and be convinced as I was." For sale by J. Jas. Wood & Son.

Mrs. L. V. Davis
MILLINERY
51 W. 2ND ST.
Maysville, Ky.

LOW RATES VIA
QUEEN & CRESCENT ROUTE,
March 1st and 15th.
From Cincinnati, Junction City and Intermediate Points

$17.35 ONE WAY. — to San Antonio, Galveston, Houston, Fort Worth and all intermediate points in **TEXAS.** — **$29.40** ROUND TRIP.

$15.85 ONE WAY. — To all points in Arkansas, Missouri, Indian and Oklahoma Territories, and points in Louisiana west of New Iberia, Chaneyville, Alexander and Monroe. — **$29.40** ROUND TRIP.

$37.40 ROUND TRIP. — Pecos, Texas, and all points on Pecos System. — **$40.90** ROUND TRIP. — Deming, New Mexico. El Paso, Texas.

Stop-Over Privileges. For information, address or call on
W. C. RINEARSON, G. P. A., Cincinnati, Ohio.

Store Will Be Closed ALL Day Friday
CLOSING-OUT SALE.

Our Mr. Cohen of Cincinnati was here all day yesterday and today. Has given orders to close out entire stock and mark goods at prices that will do it. Must get rid of every pair of Shoes, regardless of price and value. We will be closed all day Friday to do this. Watch for announcement and prices in Friday's paper. Sale will commence Saturday morning at 9 o'clock. This sale will mean the greatest opportunity ever presented the people of Maysville and surrounding counties. It means come and buy two and three pairs of Shoes at the price one pair would cost you elsewhere.

DAN COHEN'S GREAT WESTERN SHOE STORE
W. H. MEANS, Manager.